

**Operations Department  
Public Works**

T: 519-449-2451 (TF: 1-888-250-2295)

F: 519-449-3382

[publicworks@brant.ca](mailto:publicworks@brant.ca)



**County Administrative  
Building**

26 Park Avenue

P.O. Box 160

Burford, ON N0E 1A0

[www.brant.ca](http://www.brant.ca)

Reference: T04 Powerline Road Widening and Urbanization

**OPERATIONS DEPARTMENT – PUBLIC WORKS  
NOTIFICATION OF PROPOSED WORK - UPDATE**

**October 26, 2018**

**LOCATION: Intersection of Rest Acres Road and Powerline Road**

**TYPE OF WORK: Completion of Roundabout Construction**

**BY: Regional Sewer and Watermain Ltd.  
on behalf of the County of Brant**

**DATES: Monday, October 29 to Wednesday, December 12, 2018**

**NOTE:**

- **No through traffic (Powerline Road)**
- **Emergency vehicle access will not be maintained**
- **Detour routes will be posted**
- **Access to Powerline Road east of Rest Acres Road will be closed**
- **Traffic accessing Brant Sports Complex and other properties east of Rest Acres Road will be directed by detour signage north through the Mile Hill Subdivision and back to Powerline Road east of Rest Acres Road**
- **Left turns to and from Powerline Road west of Rest Acres Road will be prohibited**

It is our goal to minimize any inconvenience to our residents. Your patience through any disruption will be greatly appreciated. If additional information is required, please contact:

Joe Murphy, C.E.T., Capital Project Manager  
County of Brant  
26 Park Avenue  
Burford, ON N0E 1A0  
519-449-2451 x.2209

Nick Van Dyk, Inspector  
County of Brant  
26 Park Avenue  
Burford, ON N0E 1A0  
519-449-2451 x.2232



# Powerline Road - Traffic Control Plan, Stage 4

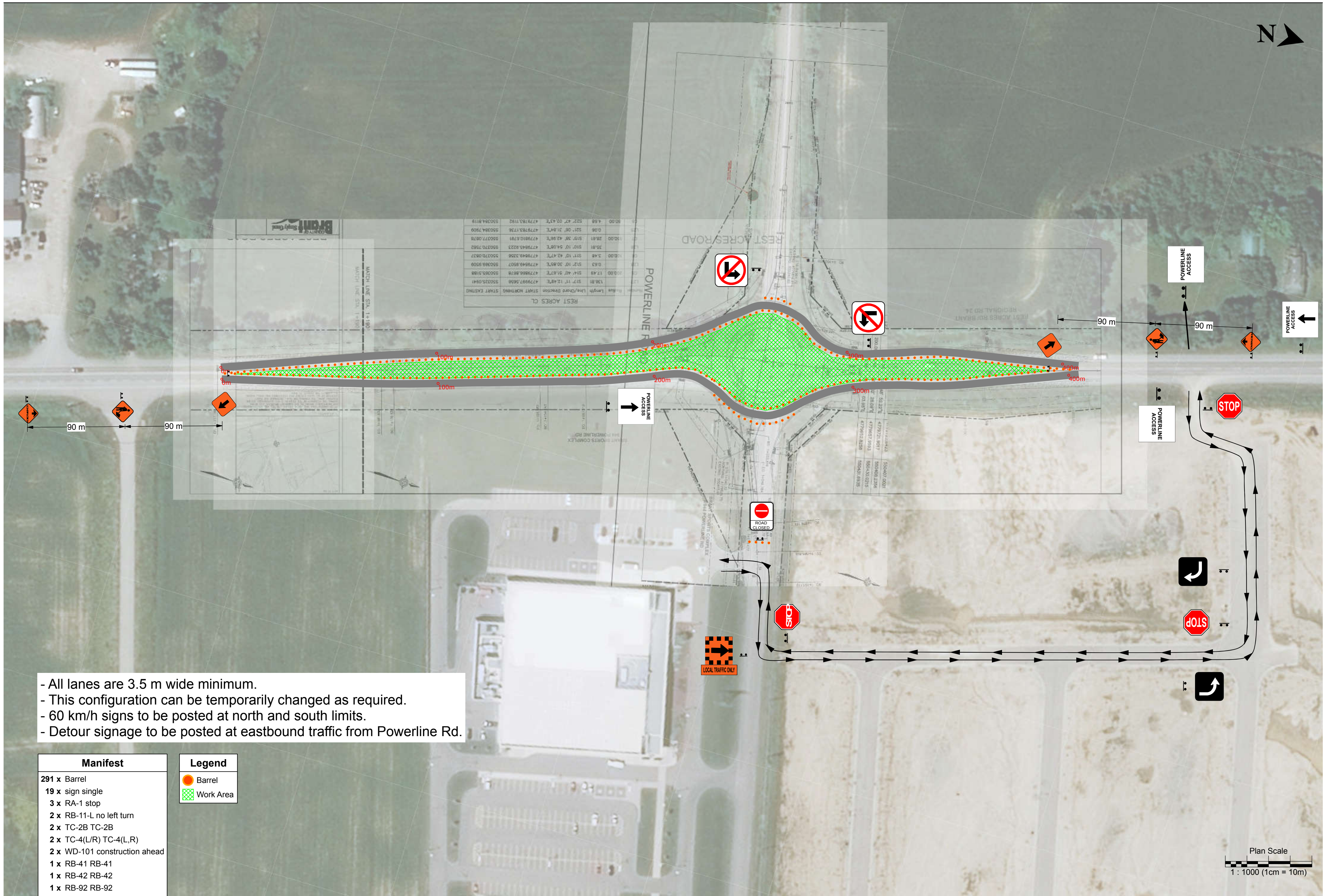

- All lanes are 3.5 m wide minimum.
- This configuration can be temporarily changed as required.
- 60 km/h signs to be posted at north and south limits.
- Detour signage to be posted at eastbound traffic from Powerline Rd.

Manifest
291 x Barrel
19 x sign single
3 x RA-1 stop
2 x RB-11-L no left turn
2 x TC-2B TC-2B
2 x TC-4(L/R) TC-4(L,R)
2 x WD-101 construction ahead
1 x RB-41 RB-41
1 x RB-42 RB-42
1 x RB-92 RB-92

Legend
Barrel
Work Area

Plan Scale  
1 : 1000 (1cm = 10m)